

PLAN SHOWING THE PROPOSED CONSTRUCTION OF

BUILDING AT PLOT NO 45, S. NO 270/32 OF THIRUNINRAVUR (DASAR PURAM COLONY)

LAKSHMI PURAM

MADRAS FOR MR. SOLOMON.

SCALE: 1" = 8'-0"

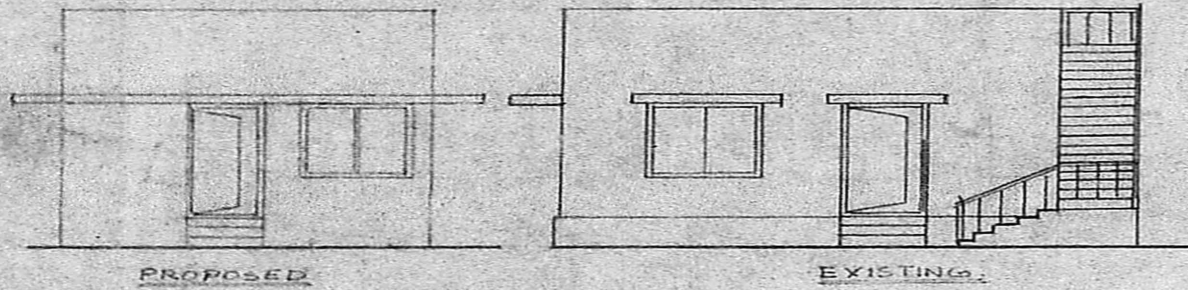

ELEVATION

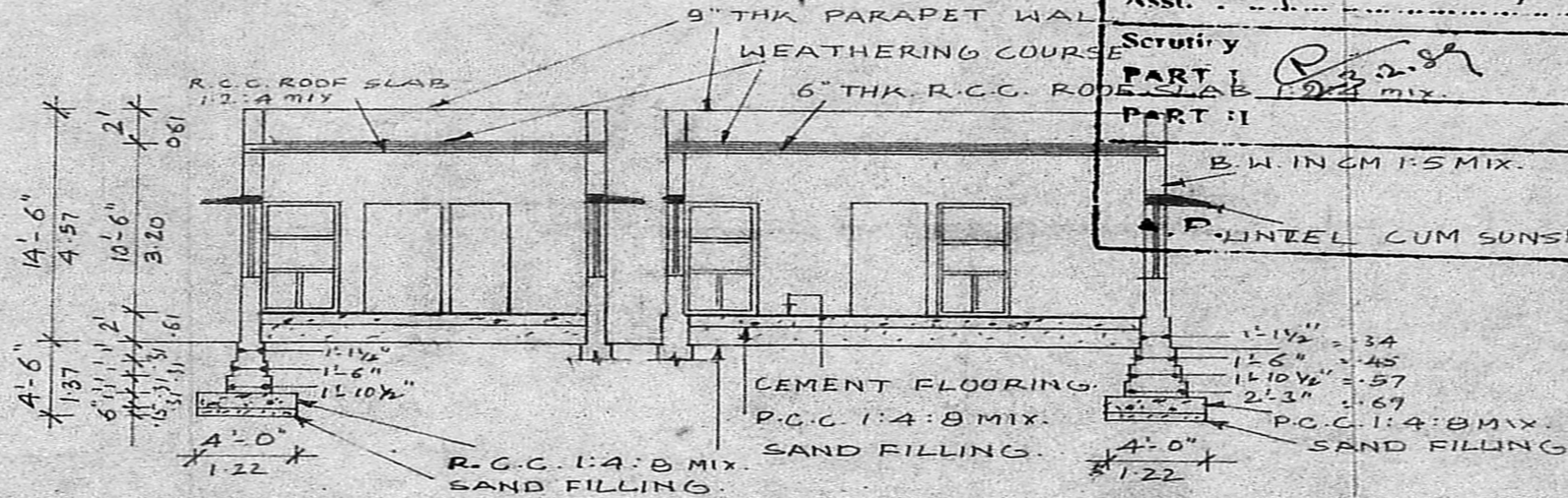

SECTION ON AA SECTION ON BB

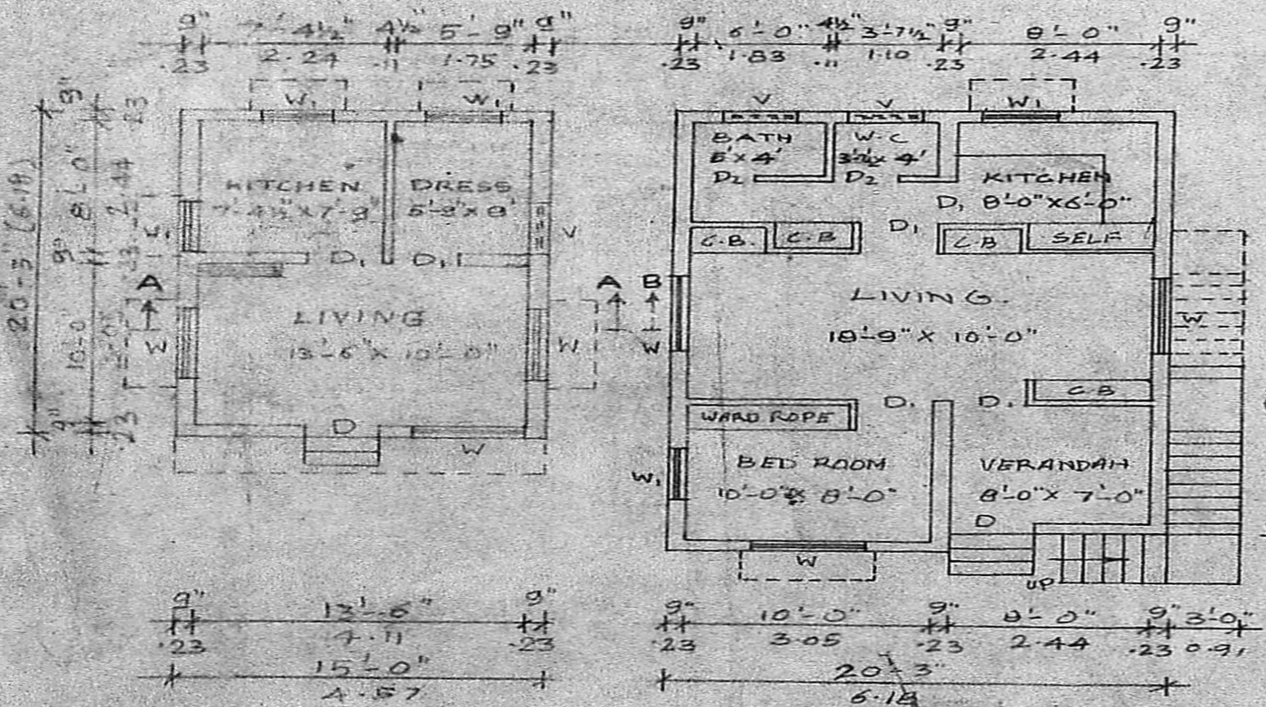

GROUND FLOOR PLAN

GROUND FLOOR PLAN

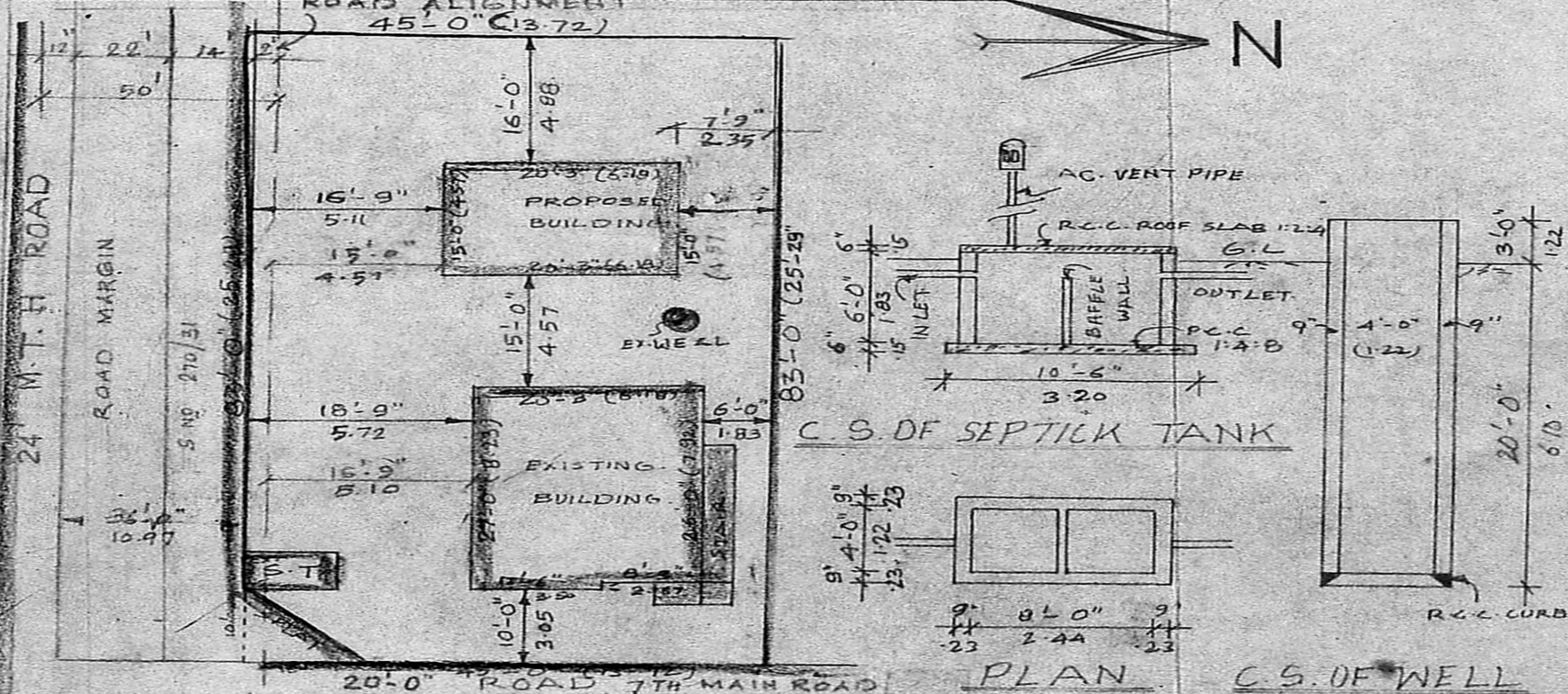

SITE PLAN SCALE 1" = 16'-0"

MMDA [A]/PP No. 120/89
C.No. A/2332/89
Asst. Secretary

Scutry
PART I
PART II
B.W. IN CM 1:5 MIX.
D. LINTEL CUM SUNSH.

Planning Permit No. A/2332/89
APPROVED
Subject to the conditions in this office letter.
Di. 29/3-89
FOR MEMBER SECRETARY
MADRAS METROPOLITAN DEVELOPMENT AUTHORITY

(NOTE: DETAILS OF BUILDING IN THE SITE PLAN)
SITE PLAN SCALE: 33 FT TO AN INCH

JOINERY DETAILS

D	DOOR	3'-3" x 7'-0"	1.00 x 2.13
D1	"	3'-0" x 6'-6"	0.91 x 1.97
D2	"	2'-6" x 6'-6"	0.75 x 1.97
W	WINDOW	5'-0" x 4'-6"	1.52 x 1.37
W1	"	3'-0" x 4'-6"	0.91 x 1.37
V	VENTILATOR	2'-0" x 1'-6"	0.61 x 0.45

REFERENCE

EXISTING	
PROPOSED	
SITE BOUNDARY	
ROAD	

AREAS

PLOT AREA	: 3735.52.56; 347 m ²
EX. G. F. AREA	: 547.54.56; 51 m ²
PRO G. F. AREA	: 304.54.56; 28 m ²

OWNER: S. J. M. Sankar
LICENSED SURVEYOR
K. Shanmuga Sankar D.C.R.E.
Licensed Building Surveyor
Consulting Engineer
Thiruninravur Town Panchayat
232, M. E. H. Road,
Thiruninravur, R.S.